



Elevation Certificate Exercise

Directions:

Read the scenario provided below and answer the questions below using the FIRM snapshot, panel cover, and Elevation Certificate instructions, and Elevation Certificate Bulleting provided with this exercise.

Scenario: A new, slab-on grade, residential structure was built this year in the location shown on the attached FIRM.

1. Which building diagram number should be used for this structure in Section A of the Elevation Certificate?

2. What is the NFIP Community Name and CID (Community Identification Number) for listing in Section B of the Elevation Certificate?

3. What is the Map Panel Number you would list in Section B.4 of the Elevation Certificate?

4. Is it important for the datum used for the elevations obtained in Section C of the Elevation Certificate to be the same as the datum used for the Base Flood Elevation in Section B.9?

5. Will the homeowner be required to submit an Elevation Certificate in order to obtain a flood insurance policy?

6. In what section of the Elevation Certificate should the low floor elevation for this structure be entered?
 - a. C2(a)
 - b. C2(b)
 - c. C2(c)
 - d. C2(f)

NATIONAL FLOOD INSURANCE PROGRAM

FIRM
FLOOD INSURANCE RATE MAP
FLOOD COUNTY,
USA
AND INCORPORATED AREAS

PANEL 38 OF 40

(SEE MAP INDEX FOR PANELS NOT PRINTED)

CONTAINS:

<u>COMMUNITY</u>	<u>NUMBER</u>	<u>PANEL</u>	<u>SUFFIX</u>
FLOOD COUNTY	990098	0038	D
FLOODVILLE, TOWN OF	990098	0038	D

-NOTE-

THIS MAP INCORPORATES APPROXIMATE BOUNDARIES OF COASTAL BARRIER RESOURCES SYSTEM UNITS AND/OR OTHERWISE PROTECTED AREAS ESTABLISHED UNDER THE COASTAL BARRIER IMPROVEMENT ACT OF 1990 (PL 101-591).

Notice to User: The MAP NUMBER shown below should be used when placing map orders; the COMMUNITY NUMBER shown above should be used on insurance applications for the subject community.

MAP NUMBER
99009C0038 D

EFFECTIVE DATE:
AUGUST 19, 1998



Federal Emergency Management Agency



APPROXIMATE SCALE

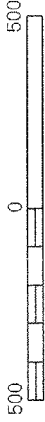

NATIONAL FLOOD INSURANCE PROGRAM

FIRM
FLOOD INSURANCE RATE MAP
FLOOD COUNTY,
USA
AND INCORPORATED AREAS

PANEL 38 OF 40

(SEE MAP INDEX FOR PANELS NOT PRINTED)

CONTAINS:

COMMUNITY	NUMBER	PANEL	SUFFIX
FLOOD COUNTY	990098	0038	D
FLOODVILLE, TOWN OF	990098	0038	D

NOTE:
THIS MAP INCORPORATES UNCONSISTENT BOUNDARIES OF COASTAL BARRIER RESOURCES SYSTEM LIMITS AND/OR OTHERWISE PROTECTED AREAS ESTABLISHED UNDER THE COASTAL BARRIER IMPROVEMENT ACT OF 1986 (PL. 99-569).
NOTE: Use The Map Number shown below, along with the Flood County and Floodville, Town of information shown above, should be used on insurance applications for the subject community.

MAP NUMBER
990098C0038 D



EFFECTIVE DATE:
AUGUST 19, 1998

Federal Emergency Management Agency

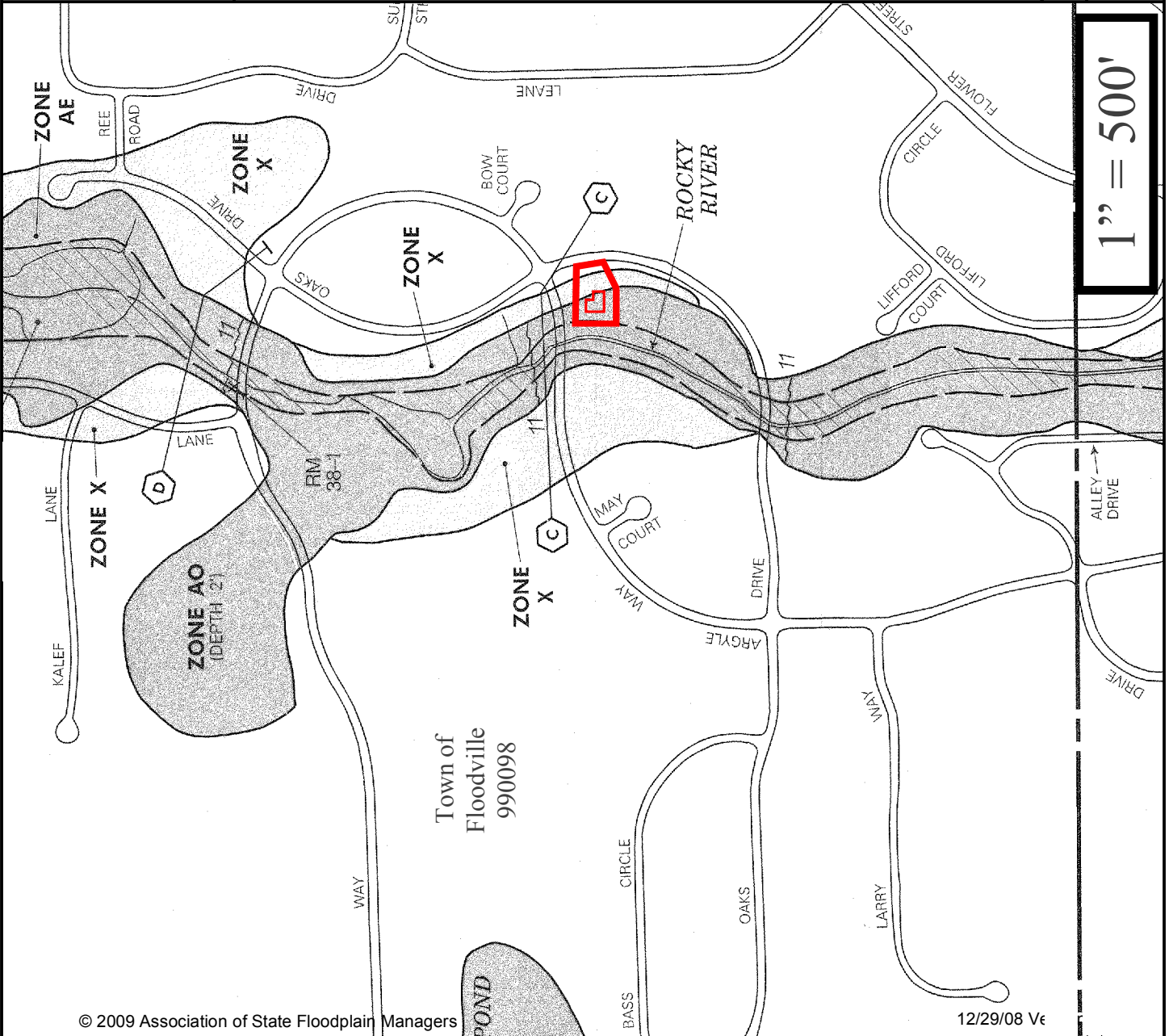

1" = 500'

This is an official copy of a portion of the above referenced flood map. It was extracted using F-MIT On-Line. This map does not reflect changes or amendments which may have been made subsequent to the date on the title block. For the latest product information about National Flood Insurance Program flood maps, check the FEMA Flood Map Store at www.msc.fema.gov